Approved For Release 2000/04/18 : CIA-RDP81B00878R001200040047-9

Attachment to Voucher # 591

PAYROLL VOUCHER

FIELD ALLOTMENT FOR THE PERIOD

1-28 Feb 57

PAYROLL NO.	NAME	AMOUNT	SIGNATURE
STATINTL	[redacted]	$200.00	
		200.00	
		200.00	
		200.00	
		150.00	
		200.00	
		250.00	
		300.00	

I certify that the amount of field allotment shown opposite each individual's name listed above has been paid to him for the period indicated when acknowledged by his signature.

5 Approved For Release 2000/04/18 : CIA-RDP81B00878R001200040047-9

FINANCE OFFICER

Approved For Release 2000/04/18 : CIA-RDP81B00878R001200040047-9

STATINTL

SALARY TIME CHARGE RECORD

NAM[redacted] CLOCK NO. 9619

Contract Charge Number 714-000000-00000-0-0-13-01 Period Ending 31 MAR 57

Date	Hours Worked	Date	Hours Worked
1	1230	16	0600
2	0830	17	
3		18	0430
4	0700	19	0900
5	1030	20	1000
6	1330	21	1100
7	1400	22	0900
8	1200	23	0800
9	0500	24	0900
10	0530	25	1100
11	1300	26	1100
12	1030	27	1000
13	1300	28	1130
14	1200	29	0800
[illegible]	1000	[illegible]	0800
		31	0600

STATINTL

Total hours worked during Period 279

STATINTL

[redacted]

[redacted]

Signature of Employee

Signature of Supervisor

Approved For Release 2000/04/18 : CIA-RDP81B00878R001200040047-9

Approved For Release 2000/04/18 : CIA-RDP81B00878R001200040047-9

STATINTL

SALARY TIME CHARGE RECORD

NAME [redacted] CLOCK NO. 4174

Contract Charge Number 714-000000-00000-0-0-13- Period Ending 31 March

Date	Hours Worked
1	8
2	—
3	—
4	10
5	10
6	8
7	14
8	8
9	—
10	—
11	8
12	10
13	11
14	11
15	8

Date	Hours Worked
16	6
17	6
18	8
19	8
20	8
21	8
22	8
23	—
24	—
25	8
26	10
27	10
28	8
29	8
30	—
31	STATINTL

STATINTL

Total hours worked during Period 202

[redacted]

[redacted]

Signature of Employee

Approved For Release 2000/04/18 : CIA-RDP81B00878R001200040047-9

Approved For Release 2000/04/18 : CIA-RDP81B00878R001200040047-9

STATINTL

SALARY TIME CHARGE RECORD

NAME [redacted] CLOCK NO. 5467

Contract Charge Number 714-000000-00000-0-0-13-03 Period Ending 31 MARCH 1957

Date	Hours Worked
1	LEAVE
2	TDY
3	TDY
4	8
5	8
6	8
7	8
8	8
9	—
10	—
11	8
12	8
13	8
14	8
15	8
16	8
17	8
18	8
19	8
20	8
21	8
22	8
23	/
24	/
25	8
26	8
27	8
28	8
29	8
30	8
31	STATINTL

STATINTL

Total hours worked during Period 192

[redacted]

[redacted]

Signature of Employee

Approved For Release 2000/04/18 : CIA-RDP81B00878R001200040047-9

Approved For Release 2000/04/18 : CIA-RDP81B00878R001200040047-9

STATINTL CONTRACT TIME CHARGE RECORD

NAME [redacted] CLOCK NO.

Contract Charge Number 714-000000-00000-0-0-13-02 Period Ending March 31, 57

Date	Hours Worked	Date	Hours Worked
1	8	16	
2		17	
3		18	8
4	8	19	8
5	8	20	10
6	8	21	9
7	8	22	
8		23	
9		24	10
10		25	8
11	8	26	9
12	8	27	9
13	8	28	10
14	8	29	8
15	8	30	
		31	

STATINTL

STATINTL
Total hours worked during Period 169

[redacted]

[redacted]

Approved For Release 2000/04/18 : CIA-RDP81B00878R001200040047-9

Approved For Release 2000/04/18 : CIA-RDP81B00878R001200040047-9

STATINTL

SALARY TIME CHARGE RECORD

NAME [redacted] CLOCK NO. 5554

Contract Charge Number 714-000000-00000-0-0-13- Period Ending 31 MAR 57

Date	Hours Worked	Date	Hours Worked
1	8	16	8
2		17	
3		18	9
4	8	19	8
5	8	20	8
6	9	21	8
7	8	22	8
8	8	23	
9		24	8
10		25	8
11	8	26	8
12	8	27	8
13	8	28	9
14	8	29	9
15	8	30	
		31	8

STATINTL

STATINTL

Total Hours worked during Period 196

[redacted]

[redacted]

Signature of Employee

Approved For Release 2000/04/18 : CIA-RDP81B00878R001200040047-9

Approved For Release 2000/04/18 : CIA-RDP81B00878R001200040047-9

STATINTL

SALARY TIME CHARGE RECORD

NAM[redacted] CLOCK NO. 7603

Contract Charge Number 714-000000-00000-0-0-13-03 Period Ending 31 MAR 57

Date	Hours Worked	Date	Hours Worked
1	8	16	8
2	off	17	8
3	off	18	8
4	8	19	8
5	10	20	8
6	8	21	10
7	off	22	8
8	off	23	off
9	off	24	off
10	off	25	8
11	8	26	8
12	8	27	8
13	12	28	12
14	12	29	12
15	10	30	off
STATINTL		31	off

STATINTL

[redacted] 182 [redacted]

Signature of Employee

Approved For Release 2000/04/18 : CIA-RDP81B00878R001200040047-9

STATINTL
Approved For Release 2000/04/18 : CIA-RDP81B00878R001200040047-9

SALARY TIME CHARGE RECORD

NAME [redacted] CLOCK NO. 1024

CONTRACT CHARGE NUMBER 713-000000-00000-0-0-13- PERIOD ENDING 31 March 57

DATE	HOURS WORKED	DATE	HOURS WORKED
1	10	16	8
2	8	17	8
3	8	18	8
4	8	19	8
5	8	20	8
6	8	21	8
7	10	22	8
8	8	23	8
9	—	24	8
10	8	25	8
11	11	26	8
12	10	27	8
13	11	28	8
14	8	29	8
15	8	30	8
		31	8

STATINTL

Total hours worked during Period 252

[redacted]

Signature of Employee Signature of Supervisor

STATINTL
Approved For Release 2000/04/16 : CIA-RDP81B00878R001200040047-9

SALARY TIME CHARGE RECORD

NAME [redacted] CLOCK NO. 7647

CONTRACT CHARGE NUMBER 713-000000-00000-0-0-13-03 PERIOD ENDING 31 MAR 1959

DATE	HOURS WORKED	DATE	HOURS WORKED
1	10	16	8
2	8	17	8
3	8	18	8
4	8	19	8
5	8	20	8
6	8	21	8
7	10	22	8
8	8	23	8
9	8	24	8
10	8	25	8
11	11	26	8
12	10	27	8
13	11	28	8
14	8	29	8
15	8	30	8
		31	8

STATINTL

Total hours worked during Period 260

[redacted]

Signature of Employee

Signature of Supervisor

Approved For Release 2000/04/18 : CIA-RDP81B00878R001200040047-9

STATINTL

SALARY TIME CHARGE RECORD

NAME [redacted] CLOCK NO. 3952

Contract Charge Number 714-000000-00000-0-0-13- Period Ending MAR 31 1957

Date	Hours Worked
1	8
2	/
3	/
4	8
5	8
6	9
7	8
8	8
9	/
10	/
11	8
12	8
13	8
14	8
15	8

Date	Hours Worked
16	8
17	8
18	9
19	8
20	8
21	8
22	8
23	8
24	8
25	8
26	8
27	8
28	9
29	9
30	8
31	8

STATINTL

Total hours worked during Period 220

[redacted]

Signature [redacted]

Approved For Release 2000/04/18 : CIA-RDP81B00878R001200040047-9

Approved For Release 2000/04/18 : CIA-RDP81B00878R001200040047-9

STATINTL

SALARY TIME CHARGE RECORD

NAME [redacted] CLOCK NO. 2986

Contract Charge Number 714-000000-0-0-0-7 Period Ending 31 March 1957

Date	Hours Worked	Date	Hours Worked
1	8	16	10
2	4	17	10
3	standby	18	12
4	8	19	10
5	8	20	8
6	8	21	8
7	8	22	8
8	8	23	8
9	4	24	standby
10	standby	25	10
11	8	26	8
12	8	27	8
13	8	28	8
14	8	29	8
15	8	30	4
		31	6

STATINTL
Total Hours Worked During Period 222

[redacted]

Signature of Employee Signature of Supervisor

Approved For Release 2000/04/18 : CIA-RDP81B00878R001200040047-9

Approved For Release 2000/04/18 : CIA-RDP81B00878R001200040047-9

STATINTL SALARY TIME CHARGE RECORD

NAME [redacted] CLOCK NO. 4990

Contract Charge Number 714-000000-0-0-0-7 Period Ending March 31,1957

Date	Hours Worked	Date	Hours Worked
1	local leave	16	10
2	local leave	17	10
3	local leave	18	12
4	local leave	19	10
5	local leave	20	8
6	local leave	21	8
7	local leave	22	8
8	local leave	23	8
9	local leave	24	standby
10	local leave	25	8
11	8	26	10
12	8	27	11
13	8	28	12
14	8	29	10
15	8	30	7
		31	6

Total Hours Worked During Period 178

STATINTL

[redacted]

Signature of Employee

Signature of Supervisor

Approved For Release 2000/04/18 : CIA-RDP81B00878R001200040047-9

Approved For Release 2000/04/18 : CIA-RDP81B00878R001200040047-9

STATINTL

SALARY TIME CHARGE RECORD

NAME [redacted] CLOCK NO. 0860

Contract Charge Number 214-000000-0-0-0-7 [redacted] Period Ending March 31, 1957

Date	Hours Worked	Date	Hours Worked
1	local leave	16	Sick
2	local leave	17	8
3	local leave	18	12
4	4	19	6
5	5	20	4
6	8	21	sick
7	8	22	sick
8	8	23	standby
9	6	24	standby
10	standby	25	10
11	8	26	12
12	8	27	9
13	8	28	10
14	11	29	9
15	5	30	5
		31	4

STATINTL

Total Hours Worked During Period 168

[redacted]

Signature of Employee

Signature of Supervisor

Approved For Release 2000/04/18 : CIA-RDP81B00878R001200040047-9

Approved For Release 2000/04/18 : CIA-RDP81B00878R001200040047-9

STATINTL SALARY TIME CHARGE RECORD

NAME [redacted] CLOCK NO. 3017

Contract Charge Number 714-000000-0-0-0-7 Period Ending March 31,1957

Date	Hours Worked	Date	Hours Worked
1	8	16	6
2	standby	17	11
3	standby	18	9
4	4	19	7
5	5	20	8
6	5	21	7
7	4	22	2
8	8	23	local leave
9	standby	24	local leave
10	standby	25	local leave
11	6	26	vacation
12	8	27	vacation
13	6	28	vacation
14	4	29	vacation
15	8	30	vacation
		31	vacation

Total Hours Worked During Period 116 STATINTL

[redacted]

Approved For Release 2000/04/18 : CIA-RDP81B00878R001200040047-9

STATINTL

SALARY TIME CHARGE RECORD

NAME [redacted] CLOCK NO. 5412

Contract Charge Number 714-000000-0-0-0-7 Period Ending March 31,1957

Date	Hours Worked	Date	Hours Worked
1	8	16	local leave
2	7	17	local leave
3	7	18	local leave
4	5	19	local leave
5	9	20	local leave
6	8	21	local leave
7	5	22	local leave
8	3	23	local leave
9	6	24	8
10	standby	25	8
11	8	26	8
12	7	27	6
13	4	28	9
14	local leave	29	9
15	local leave	30	standby
		31	4

STATINTL Total Hours Worked During Period 129

[redacted]

Signature of Employee

Signature of Supervisor

Approved For Release 2000/04/18 : CIA-RDP81B00878R001200040047-9

Approved For Release 2000/04/18 : CIA-RDP81B00878R001200040047-9

STATINTL

SALARY TIME CHARGE RECORD

NAME [redacted] CLOCK NO. 7164

Contract Charge Number 714-000000-0-0-0-7 Period Ending March 31,1957

Date	Hours Worked	Date	Hours Worked
1	8	16	Stateside vacation
2	4	17	ditto
3	standby	18	"
4	4	19	"
5	Stateside vacation	20	"
6	ditto	21	"
7	"	22	"
8	"	23	"
9	"	24	"
10	"	25	"
11	"	26	"
12	"	27	"
13	"	28	"
14	"	29	"
15	"	30	"
		31	"

STATINTL

Total Hours Worked During Period 16

[redacted]

Signature of Employee

Signature of Supervisor

Approved For Release 2000/04/18 : CIA-RDP81B00878R001200040047-9

Approved For Release 2000/04/18 : CIA-RDP81B00878R001200040047-9

STATINTL

SALARY TIME CHARGE RECORD

NAME [redacted] CLOCK NO. 7876

Contract Charge Number 714-000000-0-0-0-7 Period Ending March 31,1957

Date	Hours Worked	Date	Hours Worked
1	local leave	16	6
2	local leave	17	8
3	local leave	18	8
4	local leave	19	8
5	local leave	20	8
6	local leave	21	8
7	local leave	22	8
8	standby	23	8
9	8	24	8
10	4	25	8
11	8	26	8
12	8	27	8
13	8	28	8
14	8	29	8
15	8	30	standby
		31	standby

STATINTL

Total Hours Worked During Period 162

[redacted]

Signature of Employee

Signature of Supervisor

Approved For Release 2000/04/18 : CIA-RDP81B00878R001200040047-9

Approved For Release 2000/04/18 : CIA-RDP81B00878R001200040047-9

STATINTL SALARY TIME CHARGE RECORD

NAME [redacted] CLOCK NO. 8027

Contract Charge Number 714-000000-0-0-0-7 Period Ending March 31,1957

Date	Hours Worked	Date	Hours Worked
1	8	16	8
2	7	17	7
3	local leave	18	6
4	local leave	19	6
5	local leave	20	8
6	local leave	21	7
7	local leave	22	8
8	local leave	23	8
9	local leave	24	standby
10	local leave	25	8
11	local leave	26	8
12	8	27	5
13	8	28	9
14	8	29	9
15	8	30	4
		31	4

STATINTL Total Hours Worked During Period 152

[redacted]

Signature of Employee Signature of Supervisor

Approved For Release 2000/04/18 : CIA-RDP81B00878R001200040047-9

Approved For Release 2000/04/18 : CIA-RDP81B00878R001200040047-9

STATINTL

SALARY TIME CHARGE RECORD

NAME [redacted] CLOCK NO. 8377

Contract Charge Number 714-000000-0-0-0-7 Period Ending March 31, 1957

Date	Hours Worked	Date	Hours Worked
1	local leave	16	8
2	local leave	17	12
3	local leave	18	6
4	4	19	6
5	5	20	8
6	6	21	9
7	7	22	8
8	8	23	standby
9	7	24	stanby
10	6	25	12
11	standby	26	5
12	8	27	10
13	5	28	12
14	11	29	7
15	6	30	standby
		31	4

STATINTL

Total Hours Worked During Period 180

[redacted]

Signature of Employee

Signature of Supervisor

Approved For Release 2000/04/18 : CIA-RDP81B00878R001200040047-9

Approved For Release 2000/04/18 : CIA-RDP81B00878R001200040047-9

STATINTL

SALARY TIME CHARGE RECORD

NAME [redacted] CLOCK NO. 8753

Contract Charge Number 714-000000-0-0-0-7 – 01 Period Ending 31 MARCH

Date	Hours Worked	Date	Hours Worked
1		16	
2		17	
3		18	8
4	8	19	8
5	8 Transit	20	8
6	8	21	
7	8	22	
8	8	23	
9		24	
10		25	
11	8	26	8
12	8	27	8
13	8	28	8
14	8	29	8
15	8	30	
		31	

Total hours worked during period 176

STATINTL

[redacted]

Signature of Employee Signature of Supervisor

Approved For Release 2000/04/18 : CIA-RDP81B00878R001200040047-9

BASE C - originals sent to Hqtrs.

Approved For Release 2000/04/18 : CIA-RDP81B00878R001200040047-9

STATINTL

[redacted]

2491

0-0-0-7 - 01

31 March 1957

STATINTL

96

[redacted]

Approved For Release 2000/04/18 : CIA-RDP81B00878R001200040047-9

Approved For Release 2000/04/18 : CIA-RDP81B00878R001200040047-9

STATINTL

SALARY TIME CHARGE RECORD

NAME [redacted] CLOCK NO.

Charge Number 714-050000-0-0-0-7-03 Period Ending MAR. 31, 57

Date	Hours Worked	Date	Hours Worked
		16	
		17	
		18	8
		19	8
		20	8
		21	8
		22	8
		23	8
		24	8
		25	8
		26	8
		27	8
		28	8
		29	8
		30	-
		31	-

STATINTL

Total hours worked during period 96

[redacted]

Signature of Employee Signature of Supervisor

Approved For Release 2000/04/18 : CIA-RDP81B00878R001200040047-9

Approved For Release 2000/04/18 : CIA-RDP81B00878R001200040047-9

STATINTL

[redacted]

6413

3-31-57

0-0-0-7-02

STATINTL

96

[redacted]

Approved For Release 2000/04/18 : CIA-RDP81B00878R001200040047-9

Approved For Release 2000/04/18 : CIA-RDP81B00878R001200040047-9

STATINTL

[redacted]

9304

31 Mar 57

0-0-0-7-03

STATINTL

96

[redacted]

Approved For Release 2000/04/18 : CIA-RDP81B00878R001200040047-9

Approved For Release 2000/04/18 : CIA-RDP81B00878R001200040047-9

STATINTL

[redacted]

2208

-0-0-0-7 03 31 March

8
8
8
8
8
8
8
8
8
8
8
8
8

STATINTL 96 STATINTL

[redacted]

[redacted]

Approved For Release 2000/04/18 : CIA-RDP81B00878R001200040047-9

Approved For Release 2000/04/18 : CIA-RDP81B00878R001200040047-9

STATINTL

SALARY TIME CHARGE RECORD

[redacted]

BLOCK NO. 7203

Accounting Classification Number 714-000000-0-0-0-7 03 Period Ending 11 MAR 1957

Date	Hours Worked	Date	Hours Worked
		16	
		17	
		18	8
		19	
		20	8
		21	8
		22	
		23	8
		24	8
		25	8
		26	8
		27	8
		28	8
		29	
		30	
		31	

STATINTL

Total hours worked during period 96

[redacted]

Signature of Employee

Signature of Supervisor

Approved For Release 2000/04/18 : CIA-RDP81B00878R001200040047-9

Approved For Release 2000/04/18 : CIA-RDP81B00878R001200040047-9

STATINTL

SALARY TIME CHARGE RECORD

NAME [redacted] CLOCK NO. 1727

Contract Charge Number 714-000000-0-0-0-7 -03 Period Ending 31 MAR 57

STATINTL

Hours worked during period 96

[redacted]

Signature of Employee Signature of Supervisor

Approved For Release 2000/04/18 : CIA-RDP81B00878R001200040047-9

Approved For Release 2000/04/18 : CIA-RDP81B00878R001200040047-9

STATINTL

SALARY TIME CHARGE RECORD

NAME [redacted] CLOCK NO. 3522

Charge Number 714-000000-0-0-0-7-03 Period Ending 3-31-57

Date	Hours Worked	Date	Hours Worked
		18	
		19	
		20	
		21	
		22	
		23	
		24	
		25	
		26	
		27	
		28	
		29	
		30	
		31	

8
8 } IN TRANSIT
8
8
8
8
8
8
8
8
8
8
8
8
8

STATINTL

Total hours worked during period 176

[redacted]

Approved For Release 2000/04/18 : CIA-RDP81B00878R001200040047-9

STATINTL
Approved For Release 2000/04/18 : CIA-RDP81B00878R001200040047-9

[redacted]

7756

-0-0-0-7-03

3/31/57

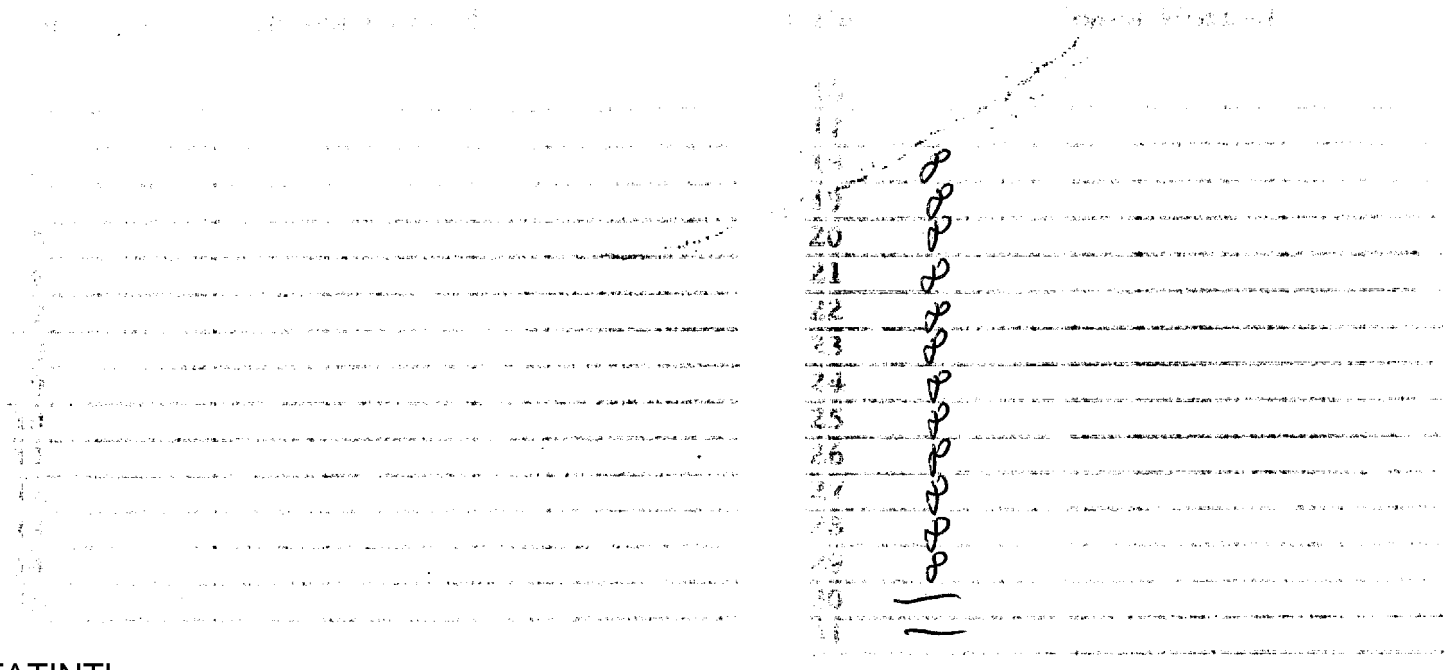

STATINTL

96

[redacted]

Approved For Release 2000/04/18 : CIA-RDP81B00878R001200040047-9